

CT32 MOBILE COMPUTER

Configuration Guide



SCAN HANDLE



PROTECTIVE BOOT



RFID



CT32
STANDARD
BATTERY



CT32
EXTENDED
BATTERY



CT32
NO SCANNER
STANDARD
BATTERY

THE
FUTURE
IS
WHAT
WE
MAKE IT

Honeywell

TABLE OF CONTENTS

1	TABLE OF CONTENTS	17	CT32 DESKTOP COMMUNICATIONS
2	CT32 FEATURE OVERVIEW		OPTION 3 – FIXED USB-C WITH UNIVERSAL CUP (NON-BOOTED)
	S0703 STANDARD RANGE		OPTION 4 – FIXED USB-C WITH UNIVERSAL CUP (BOOTED)
	STANDARD BATTERY		OPTION 5 – FIXED WITH UNIVERSAL CUP (NON-BOOTED)
	EXTENDED BATTERY		OPTION 6 – FIXED WITH UNIVERSAL CUP (BOOTED)
	S0803FR FLEXRANGE™ NEAR/ FAR RANGE		OPTION 7 - DISPLAY BASE WITH UNIVERSAL CUP
	STANDARD BATTERY	20	CT32 CHARGING AND COMMUNICATION
	EXTENDED BATTERY		OPTION 1 - NON-BOOTED QUAD CHARGER WITH UNIVERSAL CUP
	NO SCANNER		OPTION 2 - BOOTED QUAD CHARGER WITH UNIVERSAL CUP
	STANDARD BATTERY		OPTION 3 - QUAD BATTERY CHARGER
7	CT32 CONFIGURATION MAP	22	CT32 CHARGING AND COMMUNICATION
	ANDROID		RACK / WALL MOUNT BRACKET
8	HONEYWELL EDGE SERVICES	23	CT32 BATTERY
	GOLD REPAIR SERVICES - 3 YEAR		SPARE BATTERY OPTIONS
	PLATINUM REPAIR SERVICES - 3 YEAR	24	CT32 RFID
	GOLD REPAIR SERVICES - 5 YEAR		IH45 RFID READER WITH CT32 NON-BOOTED
	PLATINUM REPAIR SERVICES - 5 YEAR	25	CT32 RFID CHARGING
	CT32 - REPAIR SERVICES COVERAGE		OPTION 1 - IH45 NON-BOOTED QUAD CHARGER
11	CT32 SOFTWARE		OPTION 2 - IH45 BOOTED QUAD CHARGER
	DEVICE CLIENT PACK		OPTION 3 - IH45 QUAD BATTERY CHARGER
	IVANTI VELOCITY	27	CT32 HEADSET
13	CT32 ACCESSORIES		USB-C CT32 PUSH TO TALK (PTT) HEADSET
	CHARGERS	28	MISCELLANEOUS
14	CT32 SCANNING		OPTIONAL PARTS
	NON-BOOTED - SCAN HANDLE		MICRO-SD CARDS
15	CT32 PROTECTIVE BOOT		AC CORDS
	DOCKABLE PROTECTIVE BOOT	31	APPENDIX
16	CT32 DESKTOP COMMUNICATIONS		EDA52 VS CT32 CHARGERS
	OPTION 1 – USB TYPE C ON-THE-GO (OTG) DESKTOP		EDA52 VS CT32 ACCESSORIES
	OPTION 2 – PORTABLE - USB-C (QUICK CHARGE)		

CT32 FEATURE OVERVIEW

S0703 Standard Range – Standard Battery

Included in the box:

- CT32 Mobile Computer
- Battery (50172021-001)
- Hand Strap
- USB Type C cable





5G / GPS



Wi-Fi / BT



S0703
Standard
Range
Scanner



S0703 Standard Range



CT32 Android - 5G WWAN – S0703 – 8GB RAM/ 128GB Flash

CT32-X1N-57S1FBG

CT32, 5G WWAN, 6.0 inch 2160x1080 Full HD Display, Wi-Fi 6E 802.11 a/b/g/n/ac/d/h/i/r/k/v/w/mc/ax, 2x2 MU-MIMO, BT5.3, Near Field Communications (NFC), 1x Nano SIM & 1x eSIM, 8GB RAM/128GB Flash, S0703 Standard Range, 13MP Rear Camera / 8MP Front Camera, 4,500mAh Standard Battery, IP67, USB 3.1 Type C OTG, Quick Charge 4.0, Android (GMS), Device Client Pack (DCP) Pre-Loaded (1 Year DCP Term License), Standard, Hand Strap, Global

CT32 Android - Wi-Fi Only – S0703 – 8GB RAM/ 128GB Flash

CT32-X0N-57S1FBG

CT32, WLAN, 6.0 inch 2160x1080 Full HD Display, Wi-Fi 6E 802.11 a/b/g/n/ac/d/h/i/r/k/v/w/mc/ax, 2x2 MU-MIMO, BT5.3, Near Field Communications (NFC), 8GB RAM/128GB Flash, S0703 Standard Range, 13MP Rear Camera / 8MP Front Camera, 4,500mAh Standard Battery, IP67, USB 3.1 Type C OTG, Quick Charge 4.0, Android (GMS), Device Client Pack (DCP) Pre-Loaded (1 Year DCP Term License), Standard, Hand Strap, Global

CT32 Android - 5G WWAN – S0703 – 6GB RAM/ 128GB Flash

CT32-X1N-37S1FBG

CT32, 5G WWAN, 6.0 inch 2160x1080 Full HD Display, Wi-Fi 6E 802.11 a/b/g/n/ac/d/h/i/r/k/v/w/mc/ax, 2x2 MU-MIMO, BT5.3, Near Field Communications (NFC), 1x Nano SIM & 1x eSIM, 6GB RAM/128GB Flash, S0703 Standard Range, 13MP Rear Camera / 8MP Front Camera, 4,500mAh Standard Battery, IP67, USB 3.1 Type C OTG, Quick Charge 4.0, Android (GMS), Device Client Pack (DCP) Pre-Loaded (1 Year DCP Term License), Standard, Hand Strap, Global

CT32 Android - Wi-Fi Only – S0703 – 6GB RAM/ 128GB Flash

CT32-X0N-37S1FBG

CT32, WLAN, 6.0 inch 2160x1080 Full HD Display, Wi-Fi 6E 802.11 a/b/g/n/ac/d/h/i/r/k/v/w/mc/ax, 2x2 MU-MIMO, BT5.3, Near Field Communications (NFC), 6GB RAM/128GB Flash, S0703 Standard Range, 13MP Rear Camera / 8MP Front Camera, 4,500mAh Standard Battery, IP67, USB 3.1 Type C OTG, Quick Charge 4.0, Android (GMS), Device Client Pack (DCP) Pre-Loaded (1 Year DCP Term License), Standard, Hand Strap, Global

Note: Not all keypad / imager / environment combination is available in every region. Check your local Price Book to see which part numbers are available for sale.

Honeywell Repair Services

SVCCT32-SG3N

CT32, Edge Service, Gold Maintenance Contract, 3 Year, New Contract

ADD SVCREPLACE-MOB3

AddOn, Edge Service, Device Replacement, Mobility, 3 Year



CT32 FEATURE OVERVIEW

S0703 Standard Range – Extended Battery

Included in the box:

- CT32 Mobile Computer
- Battery (3016-3479-001)
- Hand Strap
- USB Type C cable



S0703 Standard Range



CT32 Android - 5G WWAN – S0703 – 8GB RAM/ 128GB Flash

CT32-X1N-57E1FBG

CT32, 5G WWAN, 6.0 inch 2160x1080 Full HD Display, Wi-Fi 6E 802.11 a/b/g/n/ac/d/h/i/r/k/v/w/mc/ax, 2x2 MU-MIMO, BT5.3, Near Field Communications (NFC), 1x Nano SIM & 1x eSIM, 8GB RAM/128GB Flash, S0703 Standard Range, 13MP Rear Camera / 8MP Front Camera, 6,100mAh Extended Battery, IP67, USB 3.1 Type C OTG, Quick Charge 4.0, Android (GMS), Device Client Pack (DCP) Pre-Loaded (1 Year DCP Term License), Standard, Hand Strap, Global

CT32 Android - Wi-Fi Only – S0703 – 8GB RAM/ 128GB Flash

CT32-X0N-57E1FBG

CT32, WLAN, 6.0 inch 2160x1080 Full HD Display, Wi-Fi 6E 802.11 a/b/g/n/ac/d/h/i/r/k/v/w/mc/ax, 2x2 MU-MIMO, BT5.3, Near Field Communications (NFC), 8GB RAM/128GB Flash, S0703 Standard Range, 13MP Rear Camera / 8MP Front Camera, 6,100mAh Extended Battery, IP67, USB 3.1 Type C OTG, Quick Charge 4.0, Android (GMS), Device Client Pack (DCP) Pre-Loaded (1 Year DCP Term License), Standard, Hand Strap, Global

Note: Not all keypad / imager / environment combination is available in every region. Check your local Price Book to see which part numbers are available for sale.

Honeywell Repair Services

SVCCT32-SG3N

CT32, Edge Service, Gold Maintenance Contract, 3 Year, New Contract

ADD SVCREPLACE-MOB3

AddOn, Edge Service, Device Replacement, Mobility, 3 Year



CT32 FEATURE OVERVIEW

S0803FR FlexRange™ Near/ Far Range – Standard Battery

Included in the box:

- CT32 Mobile Computer
- Battery (50172021-001)
- Hand Strap
- USB Type C cable





5G / GPS



Wi-Fi / BT



S0803FR
FlexRange
Scanner



S0803FR FlexRange™



CT32 Android – 5G WWAN – S0803 FR – 8GB RAM/ 128GB Flash

CT32-X1N-58S1FBG	CT32, 5G WWAN, 6.0 inch 2160x1080 Full HD Display, Wi-Fi 6E 802.11 a/b/g/n/ac/d/h/i/r/k/v/w/mc/ax, 2x2 MU-MIMO, BT5.3, Near Field Communications (NFC), 1x Nano SIM & 1x eSIM, 8GB RAM/128GB Flash, S0803FR FlexRange Green Aimer Spot, 13MP Rear Camera / 8MP Front Camera, 4,500mAh Standard Battery, IP67, USB 3.1 Type C OTG, Quick Charge 4.0, Android (GMS), Device Client Pack (DCP) Pre-Loaded (1 Year DCP Term License), Standard, Hand Strap, Global
-------------------------	--

CT32 Android – Wi-Fi Only – S0803 FR – 8GB RAM/ 128GB Flash

CT32-X0N-58S1FBG	CT32, WLAN, 6.0 inch 2160x1080 Full HD Display, Wi-Fi 6E 802.11 a/b/g/n/ac/d/h/i/r/k/v/w/mc/ax, 2x2 MU-MIMO, BT5.3, Near Field Communications (NFC), 8GB RAM/128GB Flash, S0803FR FlexRange Green Aimer Spot, 13MP Rear Camera / 8MP Front Camera, 4,500mAh Standard Battery, IP67, USB 3.1 Type C OTG, Quick Charge 4.0, Android (GMS), Device Client Pack (DCP) Pre-Loaded (1 Year DCP Term License), Standard, Hand Strap, Global
-------------------------	--

Note: Not all keypad / imager / environment combination is available in every region. Check your local Price Book to see which part numbers are available for sale.

Honeywell Repair Services

SVCCT32-SG3N	CT32, Edge Service, Gold Maintenance Contract, 3 Year, New Contract
ADD SVCREPLACE-MOB3	AddOn, Edge Service, Device Replacement, Mobility, 3 Year



CT32 FEATURE OVERVIEW

S0803FR FlexRange™ Near/ Far Range – Extended Battery

Included in the box:

- CT32 Mobile Computer
- Battery (3016-3479-001)
- Hand Strap
- USB Type C cable





5G / GPS



Wi-Fi / BT



S0803FR
FlexRange
Scanner



S0803FR FlexRange™



CT32 Android – 5G WWAN – S0803 FR – 8GB RAM/ 128GB Flash

CT32-X1N-58E1FBG

CT32, 5G WWAN, 6.0 inch 2160x1080 Full HD Display, Wi-Fi 6E 802.11 a/b/g/n/ac/d/h/i/r/k/v/w/mc/ax, 2x2 MU-MIMO, BT5.3, Near Field Communications (NFC), 1x Nano SIM & 1x eSIM, 8GB RAM/128GB Flash, S0803FR FlexRange Green Aimer Spot, 13MP Rear Camera / 8MP Front Camera, 6,100mAh Extended Battery, IP67, USB 3.1 Type C OTG, Quick Charge 4.0, Android (GMS), Device Client Pack (DCP) Pre-Loaded (1 Year DCP Term License), Standard, Hand Strap, Global

CT32 Android – Wi-Fi Only – S0803 FR – 8GB RAM/ 128GB Flash

CT32-X0N-58E1FBG

CT32, WLAN, 6.0 inch 2160x1080 Full HD Display, Wi-Fi 6E 802.11 a/b/g/n/ac/d/h/i/r/k/v/w/mc/ax, 2x2 MU-MIMO, BT5.3, Near Field Communications (NFC), 8GB RAM/128GB Flash, S0803FR FlexRange Green Aimer Spot, 13MP Rear Camera / 8MP Front Camera, 6,100mAh Extended Battery, IP67, USB 3.1 Type C OTG, Quick Charge 4.0, Android (GMS), Device Client Pack (DCP) Pre-Loaded (1 Year DCP Term License), Standard, Hand Strap, Global

Note: Not all keypad / imager / environment combination is available in every region. Check your local Price Book to see which part numbers are available for sale.

Honeywell Repair Services

SVCCT32-SG3N

CT32, Edge Service, Gold Maintenance Contract, 3 Year, New Contract

ADD SVCREPLACE-MOB3

AddOn, Edge Service, Device Replacement, Mobility, 3 Year



CT32 FEATURE OVERVIEW

No Scanner – Standard Battery

Included in the box:

- CT32 Mobile Computer
- Battery (50172021-001)
- Hand Strap
- USB Type C cable

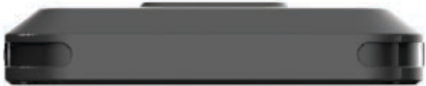

No Scanner



CT32 Android - 5G WWAN – No Scanner – 8GB RAM/ 128GB Flash

CT32-X1N-50S1FBG	CT32, 5G WWAN, 6.0 inch 2160x1080 Full HD Display, Wi-Fi 6E 802.11 a/b/g/n/ac/d/h/i/r/k/v/w/mc/ax, 2x2 MU-MIMO, BT5.3, Near Field Communications (NFC), 1 x Nano SIM & 1 x eSIM, 8GB RAM/128GB Flash, No Engine, 13MP Rear Camera / 8MP Front Camera, 4,500mAh Standard Battery, IP67, USB 3.1 Type C OTG, Quick Charge 4.0, Android (GMS), Device Client Pack (DCP) Pre-Loaded (1 Year DCP Term License), Standard, Hand Strap, Global
-------------------------	---

CT32 Android – Wi-Fi Only – No Scanner – 8GB RAM/ 128GB Flash

CT32-X0N-50S1FBG	CT32, WLAN, 6.0 inch 2160x1080 Full HD Display, Wi-Fi 6E 802.11 a/b/g/n/ac/d/h/i/r/k/v/w/mc/ax, 2x2 MU-MIMO, BT5.3, Near Field Communications (NFC), 8GB RAM/128GB Flash, No Engine, 13MP Rear Camera / 8MP Front Camera, 4,500mAh Standard Battery, IP67, USB 3.1 Type C OTG, Quick Charge 4.0, Android (GMS), Device Client Pack (DCP) Pre-Loaded (1 Year DCP Term License), Standard, Hand Strap, Global
-------------------------	---

CT32 Android - 5G WWAN – No Scanner – 6GB RAM/ 128GB Flash

CT32-X1N-30S1FBG	CT32, 5G WWAN, 6.0 inch 2160x1080 Full HD Display, Wi-Fi 6E 802.11 a/b/g/n/ac/d/h/i/r/k/v/w/mc/ax, 2x2 MU-MIMO, BT5.3, Near Field Communications (NFC), 1 x Nano SIM & 1 x eSIM, 6GB RAM/128GB Flash, No Engine, 13MP Rear Camera / 8MP Front Camera, 4,500mAh Standard Battery, IP67, USB 3.1 Type C OTG, Quick Charge 4.0, Android (GMS), Device Client Pack (DCP) Pre-Loaded (1 Year DCP Term License), Standard, Hand Strap, Global
-------------------------	---

CT32 Android – Wi-Fi Only – No Scanner – 6GB RAM/ 128GB Flash

CT32-X0N-30S1FBG	CT32, WLAN, 6.0 inch 2160x1080 Full HD Display, Wi-Fi 6E 802.11 a/b/g/n/ac/d/h/i/r/k/v/w/mc/ax, 2x2 MU-MIMO, BT5.3, Near Field Communications (NFC), 6GB RAM/128GB Flash, No Engine, 13MP Rear Camera / 8MP Front Camera, 4,500mAh Standard Battery, IP67, USB 3.1 Type C OTG, Quick Charge 4.0, Android (GMS), Device Client Pack (DCP) Pre-Loaded (1 Year DCP Term License), Standard, Hand Strap, Global
-------------------------	---

Note: Not all keypad / imager / environment combination is available in every region. Check your local Price Book to see which part numbers are available for sale.



Honeywell Repair Services

SVCCT32-SG3N	CT32, Edge Service, Gold Maintenance Contract, 3 Year, New Contract
ADD SVCREPLACE-MOB3	AddOn, Edge Service, Device Replacement, Mobility, 3 Year



CT32 CONFIGURATION MAP

Android

												DESCRIPTION	NOTES
BLUETOOTH/ WIFI	WWAN	NFC	MEMORY	IMAGER	BATTERY	OPERATING	SYSTEM	DISPLAY	OPTIONS	DOMAIN			
CT32-													
X												Wi-Fi 6E 802.11 a/b/g/n/ac/mc/ax, 2x2 MU-MIMO + Bluetooth 5.3	IEEE 802.11 a/b/g/n/ac/d/h/i/r/k/v/w/mc/ax, 2x2 MU-MIMO ; Wi-Fi certified, Wi-Fi 6E certified Bluetooth V5.3 and Bluetooth Low Energy (BLE)
	0											No WWAN	
1												5G, LTE (4G) GPS, UMTS/HSPA+ (3G) GSM/GPRS/EDGE	WWAN RADIO - 1 x eSIM & 1 x Nano SIM Slot, 5G NR NSA: n40/n41/n77/n78/n79 5G NR SA: N1/N2/N3/N5/N7/N8/N12/N13/N14/N18/N20/ N25/N26/N28/N30/N38/N40/N41/N48/N66/N71/N77/N78/N79 FDD-LTE: B1/B2/B3/B4/B5/B7/B8/B12/B13/B14/B17/B18/B19/B20/B25/B26/B28/B30/B66/B71
	N											Near Field Communications (NFC)	ISO/IEC 1443A, ISO/IEC 1443 B,ISO/IEC 15693, MIFARE 1K/4K, MIFARE DESFire, Sony FeliCa, ISO/IEC 18092 Contactless payment support, ECP 1.0 and ECP 2.0
		--											
			3									6GB RAM, 128GB Flash Memory	Qualcomm QCS4490/ QCM4490 octa-core 2.4GHz
			5									8GB RAM, 128GB Flash Memory	Qualcomm QCS4490/ QCM4490 octa-core 2.4GHz
				0								No Scanner	
				7								1D/2D Imager (S0703SR) – Standard Range	
				8								1D/2D Imager (S0803FR) – FlexRange™	
					E							Extended Battery 6,100mAh	
					S							Standard Battery 4,500mAh	
						1						Android (GMS)	Google Mobile Services (GMS) certified – Play Store
						2						Android (Non-GMS)	
							F					Full HD Display	
								B				Standard	Grey Colour with Red highlights
									C			China (WWAN or Wi-Fi)	China
										G		Global (WWAN or Wi-Fi)	Algeria, Argentina, Australia, Austria, Belgium, Brazil, Chile, Columbia, Costa Rica, Czech Republic, Denmark, Ecuador, Egypt, Estonia, Finland, France, Germany, Greece, Hungary, Indonesia, Ireland, Israel, Italy, Japan, Lithuania, Malaysia, Mexico, Morocco , Netherlands, New Zealand, Norway, Peru, Philippines, Poland, Portugal, Romania, Saudi Arabia, Serbia, Singapore, Slovakia, Slovenia, South Africa, South Korea, Spain, Sweden, Switzerland, Thailand, Tunisia, Turkey, UAE, United Kingdom, Vietnam
										N		India (WWAN or Wi-Fi)	India - No WLAN 6GHz support
										U		United States of America & Canada (WWAN or Wi-Fi)	Canada, United States of America





HONEYWELL EDGE SERVICES

CT32 – Repair Services

Honeywell Edge Services give you the confidence of having leading-class technologies combined with service and support plans that are designed to keep you operational for longer. For a full description of maintenance services, including terms and conditions, please see <https://automation.honeywell.com/us/en/services/productivity-solutions/support-services/maintenance-services>

Gold Repair Services – 3 Year

The Edge Services Gold Support contract allows flexibility for you to select the right coverage for your organization, including 5-Day Depot Repairs and:

Service Overview

- Repair or replacement (at Honeywell discretion) for damaged components, wear and tear, accidental damage
- Flexibility to add any Add-On Service
- Android Service - includes Android OS Upgrades, Maintenance Releases and Security Patches

PART NUMBER	DESCRIPTION
SVCCT32-SG3N	CT32, Edge Service, GOLD Maintenance Contract, 5 Day Turnaround, 3 Year , New Contract

Add-On Accessory Replacement Service

Provides replacement chargers, docks, charging cables, or scan handles should they be damaged or stop working.

ADD	SVCACC-MOB3	AddOn, Edge Service, Accessory Service , Mobility, 3 Year . Service covers docks, charger cradles, scan handles
-----	-------------	--

Add-On Battery Replacement Service

Provides replacement batteries every 18 months after purchase.

ADD	SVCBATTERY-MOB3	AddOn, Edge Service, Battery Service, Mobility, 3 Year , 1 Replacement Battery over life of contract
-----	-----------------	---

Add-On Device Replacement Service

Replacement devices should a device be damaged beyond repair.

ADD	SVCREPLACE-MOB3	AddOn, Edge Service, Device Replacement, Mobility, 3 Year
-----	-----------------	--

Add-On Image Management Service

Ensures that when a device returns from being repaired, it has all the proper applications loaded back on the device.

ADD	SVCIMAGEMGMT-MOB3	AddOn, Edge Service, Image Service, Mobility, 3 Year
-----	-------------------	---

Add-On Spare Management Service

Manages every aspect of your spare pool.

ADD	SVCSPAREMGMT-MOB3	AddOn, Edge Service, Advanced Exchange, Mobility, 3 Year . Customer owned spare pool, Minimum Purchase required, contact your local Honeywell Service Representative for more information.
-----	-------------------	---

Add-On 2-Day Turnaround Depot Upgrade

Upgrade your Gold Maintenance Contract from 5-Day to 2-Day turnaround at the repair depot.

ADD	SVC2DAYDEPOT-MOB3	AddOn, Edge Service, 2-Day Depot Upgrade, 3-Year Agreement, Requires purchase of a 3 Year Gold Maintenance Contract.
-----	-------------------	---

Platinum Repair Services – 3 Year

The Edge Services Platinum Support contract offers 2-Day Depot Repairs or Spare Pool Management with 3 year contract that includes:

Service Overview

- Repair or replacement (at Honeywell discretion) for damaged components, wear and tear, accidental damage
- SVCREPLACE-MOB3 - Replacement devices should a device be damaged beyond repair
- SVCACC-MOB3 - Accessory replacement service
- SVCBATTERY-MOB3 - Battery replacement service
- SVCSPAREMGMT-MOB3 - Spare pool management (optional, minimum quantity required)
- Telephone-based technical support
- Android Service - includes Android OS Upgrades, Maintenance Releases and Security Patches

PART NUMBER	DESCRIPTION
SVCCT32-SP3N	CT32, Edge Service, PLATINUM, 2 Day Turnaround, 3 Year , New Contract



HONEYWELL EDGE SERVICES

CT32 – Repair Services

Honeywell Edge Services give you the confidence of having leading-class technologies combined with service and support plans that are designed to keep you operational for longer. For a full description of maintenance services, including terms and conditions, please see <https://automation.honeywell.com/us/en/services/productivity-solutions/support-services/maintenance-services>

Gold Repair Services – 5 Year

The Edge Services Gold Support contract allows flexibility for you to select the right coverage for your organization, including 5-Day Depot Repairs and:

Service Overview

- Repair or replacement (at Honeywell discretion) for damaged components, wear and tear, accidental damage
- Flexibility to add any Add-On Service
- Android Service - includes Android OS Upgrades, Maintenance Releases and Security Patches

PART NUMBER	DESCRIPTION
SVCCT32-SG5N	CT32, Edge Service, GOLD Maintenance Contract, 5 Day Turnaround, 5 Year , New Contract

Add-On Accessory Replacement Service

Provides replacement chargers, docks, charging cables, or scan handles should they be damaged or stop working.

ADD	SVCACC-MOB5	AddOn, Edge Service, Accessory Service , Mobility, 5 Year . Service covers docks, charger cradles, scan handles
-----	-------------	--

Add-On Battery Replacement Service

Provides replacement batteries every 18 months after purchase.

ADD	SVCBATTERY-MOB5	AddOn, Edge Service, Battery Service, Mobility, 5 Year , 2 Replacement Battery over life of contract
-----	-----------------	---

Add-On Device Replacement Service

Replacement devices should a device be damaged beyond repair.

ADD	SVCREPLACE-MOB5	AddOn, Edge Service, Device Replacement, Mobility, 5 Year
-----	-----------------	--

Add-On Image Management Service

Ensures that when a device returns from being repaired, it has all the proper applications loaded back on the device.

ADD	SVCIMAGEMGMT-MOB5	AddOn, Edge Service, Image Service, Mobility, 5 Year
-----	-------------------	---

Add-On Spare Management Service

Manages every aspect of your spare pool.

ADD	SVCSPAREMGMT-MOB5	AddOn, Edge Service, Advanced Exchange, Mobility, 5 Year . Customer owned spare pool, Minimum Purchase required, contact your local Honeywell Service Representative for more information.
-----	-------------------	---

Add-On 2-Day Turnaround Depot Upgrade

Upgrade your Gold Maintenance Contract from 5-Day to 2-Day turnaround at the repair depot.

ADD	SVC2DAYDEPOT-MOB5	AddOn, Edge Service, 2-Day Depot Upgrade, 5-Year Agreement, Requires purchase of a 5 Year Gold Maintenance Contract.
-----	-------------------	---

Platinum Repair Services – 5 Year

The Edge Services Platinum Support contract offers 2-Day Depot Repairs or Spare Pool Management with 5 year contract that includes:

Service Overview

- Repair or replacement (at Honeywell discretion) for damaged components, wear and tear, accidental damage
- SVCREPLACE-MOB5 - Replacement devices should a device be damaged beyond repair
- SVCACC-MOB5 - Accessory replacement service
- SVCBATTERY-MOB5 - Battery replacement service
- SVCSPAREMGMT-MOB5 - Spare pool management (optional, minimum quantity required)
- Telephone-based technical support
- Android Service - includes Android OS Upgrades, Maintenance Releases and Security Patches

PART NUMBER	DESCRIPTION
SVCCT32-SP5N	CT32, Edge Service, PLATINUM, 2 Day Turnaround, 5 Year , New Contract



HONEYWELL EDGE SERVICES

CT32 – Repair Services Coverage

For Best-In-Class Service

BASIC



CT32

Warranty Cover Against Product Defect

GOLD

Gold Coverage:

- Accidental Damage
- Wear & Tear
- Android Service

Includes Replacement of:

- Handstrap
- Screen Protector



Flexible GOLD Add-Ons ordered separately

• SVCACC-MOB3	Accessories
• SVCBATTERY-MOB3	Batteries
• SVCREPLACE-MOB3	Device Replacement
• SVCIMAGEMGMT-MOB3	Image Service
• SVCSPAREMGMT-MOB3	Advanced Exchange

PLATINUM

Platinum Coverage

- Battery Replacement
- Coverage for Docks/ Chargers
- Android Service



Pistol Grip



USB Cables



Battery
(3 Year – 1 replacement battery per CT32)
(5 Year – 2 replacement batteries per CT32)



Docks



Dock Power Supplies

- Accidental Damage
- Device Replacement
- Wear & Tear

COVERAGE	PART NUMBER	DESCRIPTION
BASIC	SVCCT32-EXW2	CT32, BASIC, 10-15 Day Turnaround, 2 Years (1 Year Factory Warranty + 1 Year Extended)
GOLD	SVCCT32-SG3N	CT32, Edge Service, GOLD Maintenance Contract, 5 Day Turnaround, 3 Year, New Contract
ADD	SVCACC-MOB3	AddOn, Edge Service, Accessory Service , Mobility, 3 Year. Service covers docks, charger cradles, scan handles and car adapter
ADD	SVCBATTERY-MOB3	AddOn, Edge Service, Battery Service, Mobility, 3 Year, 1 Replacement Battery over life of contract
ADD	SVCREPLACE-MOB3	AddOn, Edge Service, Device Replacement, Mobility, 3 Year
ADD	SVCIMAGEMGMT-MOB3	AddOn, Edge Service, Image Service, Mobility, 3 Year
ADD	SVCSPAREMGMT-MOB3	AddOn, Edge Service, Advanced Exchange, Mobility, 3 Year. Customer owned spare pool, Minimum Purchase required.
PLATINUM	SVCCT32-SP3N	CT32, Edge Service, PLATINUM, 2 Day Turnaround, 3 Year, New Contract

Honeywell

CT32 Configuration Guide | automation.honeywell.com | 10

CT32 SOFTWARE

Device Client Pack

The Device Client Pack (DCP) includes Launcher, Enterprise Browser, BasicTE, and Mobility Web SDK, these applications are pre-loaded on the device.

All CT32 units include a 1 Year DCP Termed Pre-License for initial evaluation of the DCP applications (it does NOT include a Perpetual Pre-License), after the 1 Year Term period expires, a Perpetual or Term license is required to be purchased.

There are two licensing options that can be purchased for DCP:

1. Perpetual License

Purchase DCP-001 - Perpetual Licenses operate without expiration for the authorized software version features, and includes 1 year of Maintenance. Add additional Software Maintenance separately.

2. Term + Maintenance License

Purchase DCP-SFT1, DCP-SFT2, DCP-SFT3, DCP-SFT4 or DCP-SFT5 - Term + Maintenance Licenses provide software operation, software new version features, and tech support, all for a defined period.

Device Client Pack



Launcher

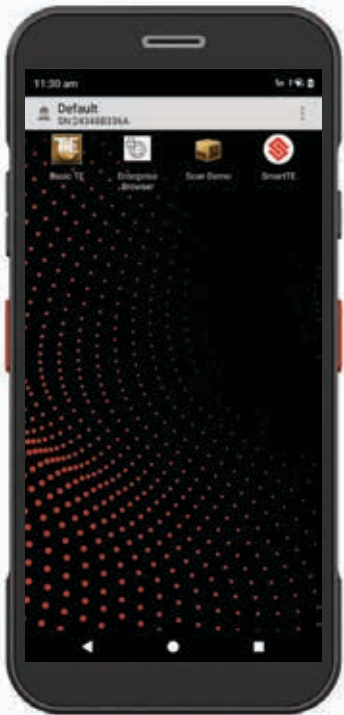

Launcher - gives the customer total control over which apps can be run on the device.



BasicTE

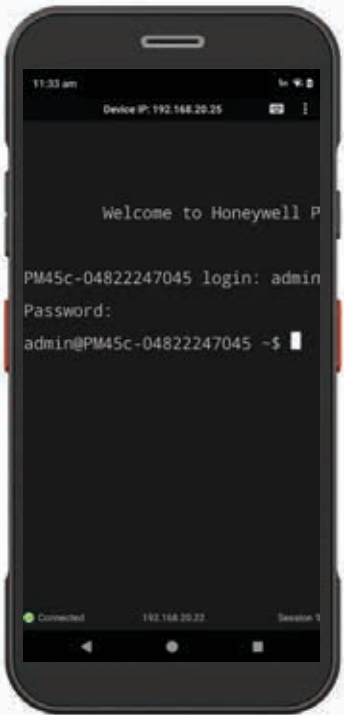

BasicTE Android device Terminal Emulation is a simplified alternative for those not yet ready to upgrade to SmartTE.



Enterprise Browser



Enterprise Browser provides corporations the ability to run standard web applications from a controlled environment.

PART NUMBER	DESCRIPTION
DCP-SFT1	Device Client Pack - 1 Year Term + Maintenance (License covers Launcher, Enterprise Browser, BasicTE, and Mobility Web SDK)
DCP-SFT2	Device Client Pack - 2 Year Term + Maintenance (License covers Launcher, Enterprise Browser, BasicTE, and Mobility Web SDK)
DCP-SFT3	Device Client Pack - 3 Year Term + Maintenance (License covers Launcher, Enterprise Browser, BasicTE, and Mobility Web SDK)
DCP-SFT4	Device Client Pack - 4 Year Term + Maintenance (License covers Launcher, Enterprise Browser, BasicTE, and Mobility Web SDK)
DCP-SFT5	Device Client Pack - 5 Year Term + Maintenance (License covers Launcher, Enterprise Browser, BasicTE, and Mobility Web SDK)

Order Separately



SmartTE Terminal Emulator



Terminal Emulator – Full featured SmartTE allows legacy green screen apps to be transformed to the look and feel of native apps. They can also utilize traditional single or multi-session StayLinked Licenses.

SmartTE is Pre-Loaded, but requires license SMARTTE-001 or SMARTTE-002 to be purchased separately.

Single Session License

This license allows a single telnet session to be active on the device.

PART NUMBER	DESCRIPTION
SMARTTE-001	SmartTE - Single path with 1 Year Maintenance
SMARTTE-SFT1	SmartTE – 1 Year Software Maintenance
SMARTTE-SFT2	SmartTE – 2 Year Software Maintenance
SMARTTE-SFT3	SmartTE – 3 Year Software Maintenance
SMARTTE-SFT4	SmartTE – 4 Year Software Maintenance
SMARTTE-SFT5	SmartTE – 5 Year Software Maintenance
SMARTTE-SND-SFT1	SmartTE - High availability secondary backup or development server 1yr maintenance. Not for primary server. Purchase one per device.

Multi Session License

This license allows multiple telnet sessions to be concurrently active on the device.

PART NUMBER	DESCRIPTION
SMARTTE-002	SmartTE - Multi Sessions with 1 Year Maintenance
SMARTTE-SFTM1	SmartTE – 1 Year Multi Sessions Software Maintenance
SMARTTE-SFTM2	SmartTE – 2 Year Multi Sessions Software Maintenance
SMARTTE-SFTM3	SmartTE – 3 Year Multi Sessions Software Maintenance
SMARTTE-SFTM4	SmartTE – 4 Year Multi Sessions Software Maintenance
SMARTTE-SFMT5	SmartTE – 5 Year Multi Sessions Software Maintenance
SMARTTE-SND-SFT1	SmartTE - High availability secondary backup or development server 1yr maintenance. Not for primary server. Purchase one per device.

CT32 SOFTWARE

Ivanti Velocity

Ivanti Velocity is an industrial mobile client that incorporates support for both telnet and web host applications, designed with barcode scanning and text input in mind, Velocity integrates with Honeywell mobile computers and supports fully customizable context sensitive keyboards to ensure accuracy and speed of data input. There are seperate licenses for Velocity TE or Velocity WEB that can be purchased, only subscription licenses are available to order.

Velocity TE



Velocity WEB



Native Mode



Modernization



Velocity TE - Terminal Emulation that supports the most commonly used emulation types, including VT, 5250 and 3270. Easily set up controls that validate, convert and parse data from scanned barcode data and streamline workflows by automating common functions. Create custom keyboard maps and host profiles as well as hot keys to shortcut common commands and processes.

Velocity WEB - Industrial Browser is a locked down user experience, with no web address bar and hidden browser navigation buttons ensuring that users focus on the transaction at hand. Ensure that web host application screens are optimized for a mobile display without having to touch the host application.

PART NUMBER	REGION	DESCRIPTION
VELOCTE-OEM-1-HON	All except EU	Ivanti Velocity TE OEM 1 Year Subscription , includes 1 year software maintenance.
VELOCTE-OEM-3-HON	All except EU	Ivanti Velocity TE OEM 3 Year Subscription , includes 3 years software maintenance.
VELOCTE-OEM-5-HON	All except EU	Ivanti Velocity TE OEM 5 Year Subscription , includes 5 years software maintenance.
VELOCTE-OEM-1-HON-EU	EU Only	Ivanti Velocity TE OEM 1 Year Subscription , includes 1 year software maintenance - Euro.
VELOCTE-OEM-3-HON-EU	EU Only	Ivanti Velocity TE OEM 3 Year Subscription , includes 3 years software maintenance - Euro.
VELOCTE-OEM-5-HON-EU	EU Only	Ivanti Velocity TE OEM 5 Year Subscription , includes 5 years software maintenance - Euro.

PART NUMBER	REGION	DESCRIPTION
VELOCWEB-OEM-1-HON	All except EU	Ivanti Velocity WEB OEM 1 Year Subscription , includes 1 year software maintenance.
VELOCWEB-OEM-3-HON	All except EU	Ivanti Velocity WEB OEM 3 Year Subscription , includes 3 years software maintenance.
VELOCWEB-OEM-5-HON	All except EU	Ivanti Velocity WEB OEM 5 Year Subscription , includes 5 years software maintenance.
VELOCWEB-OEM-1-HEU	EU Only	Ivanti Velocity WEB OEM 1 Year Subscription , includes 1 year software maintenance - Euro.
VELOCWEB-OEM-3-HEU	EU Only	Ivanti Velocity WEB OEM 3 Year Subscription , includes 3 years software maintenance - Euro.
VELOCWEB-OEM-5-HEU	EU Only	Ivanti Velocity WEB OEM 5 Year Subscription , includes 5 years software maintenance - Euro.

CT32 ACCESSORIES

Chargers



CT32-UCP-N

Non-Booted Cup



CT32-UCP-B

Booted Cup



CT32-SC-UVN-0

Single Cradle Non-Booted



CT32-SC-UVB-0

Single Cradle Booted



CT32-DB-UVN-0

Display Base Non-Booted



CT32-DB-UVB-0

Display Base Booted



EDA52-QBC-1 | EDA52-QBC-2 | EDA52-QBC-3 | EDA52-QBC-5

Quad Battery Charger



CT32-HB-UVN-0

Home Base Non-Booted



CT32-HB-UVB-0

Home Base Booted



CT32-EB-UVN-0

eHome Base Non-Booted



CT32-EB-UVB-0

eHome Base Booted

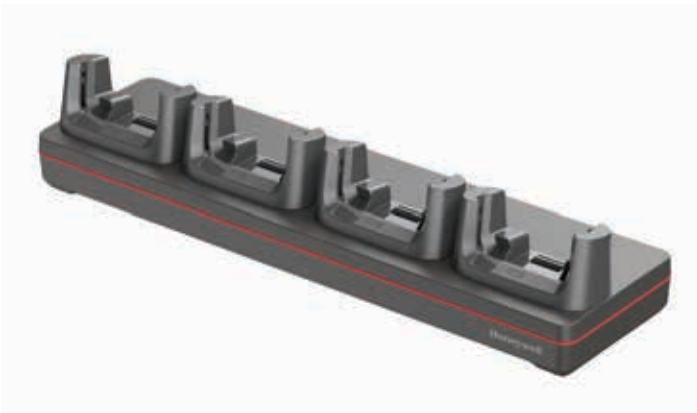

CT32-CB-UVN-0

Quad Charge Base



CT32-CB-UVB-0



CT32-NB-UVN-0

Quad Net Base (Ethernet)



CT32-NB-UVB-0

CT32 SCANNING

Non-Booted – Scan Handle

Use for Scan intensive applications, also compatible with using Rear Camera with Scan Handle installed.
This scan handle is ONLY compatible with Non-Booted charging docks.
Compatible with hand strap installed as well as both Standard and Extended battery packs.



Side View



Rear View

PART NUMBER		DESCRIPTION			
1	CT32-SH-UVN	CT32 Scan Handle, compatible with CT32 without protective boot. Compatible for use with Home Base and Charge Base without removal.			
		CT32-HB-UVN-0	Non-Booted Home Base	CT32-SC-UVN-0	Non-Booted Single Charge Base
		CT32-EB-UVN-0	Non-Booted Ethernet Home Base		
		CT32-DB-UVN-0	Non-Booted Display Base		
		CT32-CB-UVN-0	Non-Booted Quad Charge Base		
		CT32-NB-UVN-0	Non-Booted Quad Net Base		
		Not Compatible with the Protective Boot Bases			
		CT32-HB-UVB-0	Booted Home Base	CT32-SC-UVB-0	Booted Single Charge Base
		CT32-EB-UVB-0	Booted Ethernet Home Base		
		CT32-DB-UVB-0	Booted Display Base		
		CT32-CB-UVB-0	Booted Quad Charge Base		
		CT32-NB-UVB-0	Booted Quad Net Base		

CT32 PROTECTIVE BOOT

Dockable Protective Boot

Use when protective boot is required without scan handle and dockable, compatible with handstrap, standard battery or extended battery installed.



PART NUMBER	DESCRIPTION
1 CT32-PB-STD	CT32 Protective Boot. It is compatible with Booted universal docks CT32-xx-UVB.

CT32 DESKTOP COMMUNICATIONS

Option 1 – USB Type C On-The-Go (OTG) Desktop

USB C Communication to PC/ Mac OR Charging.



	PART NUMBER	DESCRIPTION
1	CBL-500-120-S00-06	USB type A to type C, 1.2 m (3.9 ft)
2	50136024-001	KIT,5V/2A PS,5 PLUGS PACKED, ROW Includes US,UK,AU,EU,IN adapters

Option 2 – Portable – USB-C (Quick Charge)

USB Communication to PC/ Mac OR Snap-On Charging with Quick Charging 3.0 support.



	PART NUMBER	DESCRIPTION
1	3013-0415-001	KIT, QC3.0 quick charging adaptor with 1.2m dual type-C cable, Black, US/Canada/Japan
OR	3013-0416-001	KIT, QC3.0 quick charging adaptor with 1.2m dual type-C cable, Black, EU/Turkey
OR	3013-0417-001	KIT, QC3.0 quick charging adaptor with 1.2m dual type-C cable, Black, United Kingdom
OR	3013-0418-001	KIT, QC3.0 quick charging adaptor with 1.2m dual type-C cable, Black, Australia/New Zealand

CT32 DESKTOP COMMUNICATIONS

Option 3 – Fixed USB-C with Universal Cup (Non-Booted)

USB-C Charger.



PART NUMBER	DESCRIPTION
1 CT32-SC-UVN-0	Non-Booted Single Charger - Kit includes (CT32-UCP-N), USB type A to type C Cable
OPTIONAL 50136024-001	KIT,5V/2A PS,5 PLUGS PACKED, ROW Includes US,UK,AU,EU,IN adapters

Option 4 – Fixed USB-C with Universal Cup (Booted)

USB-C Charger.



PART NUMBER	DESCRIPTION
1 CT32-SC-UVB-0	Booted Single Charger - Kit includes (CT32-UCP-B), USB type A to type C Cable
OPTIONAL 50136024-001	KIT,5V/2A PS,5 PLUGS PACKED, ROW Includes US,UK,AU,EU,IN adapters

CT32 DESKTOP COMMUNICATIONS

Option 5 – Fixed with Universal Cup (Non-Booted)

USB and optional Ethernet Communication & Single Battery Charger.
Supports Batteries: 50172021-001 - Battery Pack, EDA52/EDA56/EDA57/CT32 (4500mAh)
50183310-001 - Battery Pack, EDA52/EDA56/EDA57/CT32 (4500mAh)
3016-3479-001 - Battery Pack, Extended CT32 (6100mAh)



	PART NUMBER	DESCRIPTION
1	CT32-HB-UVN-0	Non-Booted HomeBase - Kit includes (CT32-UCP-N), Dock & Power Supply, No Power Cord
OR	CT32-EB-UVN-0	Non-Booted eHomeBase – Ethernet Kit includes (CT32-UCP-N), Dock & Power Supply, No Power Cord
2	321-576-004	Cable Assembly - USB Type A to Type B
3	**	IEC C13 AC Power Cord – See Page 30 for Country Specific Power Cords
4	50172021-001	Battery Pack, EDA52/EDA56/EDA57/CT32 (4500mAh)
OR	50183310-001	Battery Pack, EDA52/EDA56/EDA57/CT32 (4500mAh) - USA

Option 6 – Fixed with Universal Cup (Booted)

USB and optional Ethernet Communication & Single Battery Charger.
Supports Batteries: 50172021-001 - Battery Pack, EDA52/EDA56/EDA57/CT32 (4500mAh)
50183310-001 - Battery Pack, EDA52/EDA56/EDA57/CT32 (4500mAh)
3016-3479-001 - Battery Pack, Extended CT32 (6100mAh)



	PART NUMBER	DESCRIPTION
1	CT32-HB-UVB-0	Booted HomeBase - Kit includes (CT32-UCP-B), Dock & Power Supply, No Power Cord
OR	CT32-EB-UVB-0	Booted eHomeBase – Ethernet Kit includes (CT32-UCP-B), Dock & Power Supply, No Power Cord
2	321-576-004	Cable Assembly - USB Type A to Type B
3	**	IEC C13 AC Power Cord – See Page 30 for Country Specific Power Cords
4	50172021-001	Battery Pack, EDA52/EDA56/EDA57/CT32 (4500mAh)
OR	50183310-001	Battery Pack, EDA52/EDA56/EDA57/CT32 (4500mAh) - USA

CT32 DESKTOP COMMUNICATIONS

Option 7 – Display Base with Universal Cup

Connect USB peripherals (keyboard, mouse) and External Monitor via HDMI.

- Display Base supports:
- Primary Mode
 - Mirror Mode
 - Desktop Mode - requires additional Device Client Pack (DCP) license.

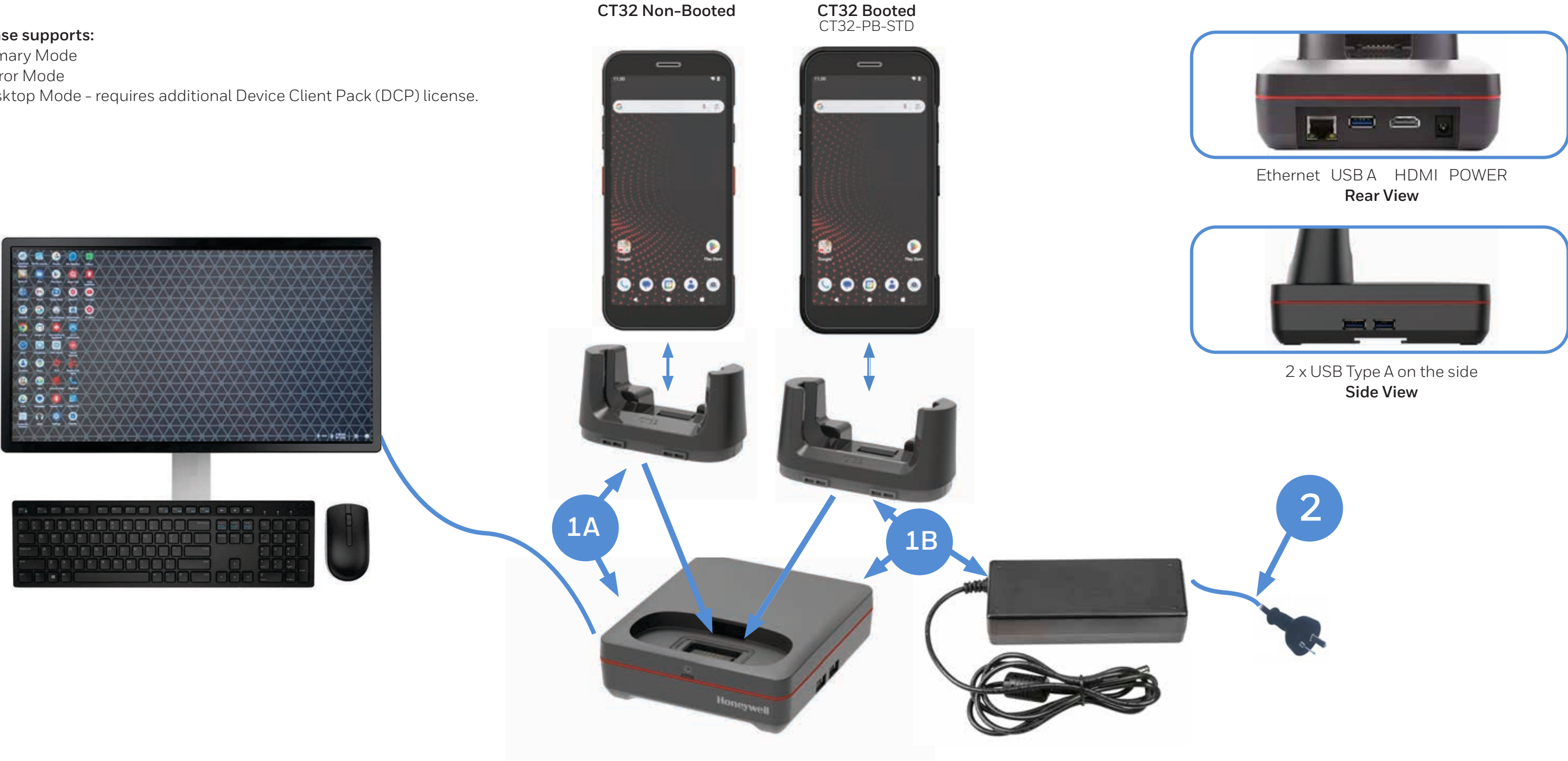

	PART NUMBER	DESCRIPTION
1A	CT32-DB-UVN-0	Non-Booted Display Dock - Kit includes (CT32-UCP-N), Display Base & Power Supply, No Power Cord
1B	CT32-DB-UVB-0	Booted Display Dock - Kit includes (CT32-UCP-B), Display Base & Power Supply, No Power Cord
2	**	IEC C13 AC Power Cord – See Page 30 for Country Specific Power Cords

CT32 CHARGING AND COMMUNICATION

Option 1 – Non-Booted Quad Charger with Universal Cup

Chargebase – Quad Dock Charge Only
Netbase – Quad Dock with Ethernet
Not Compatible with CT32-PB-STD Protective Boot

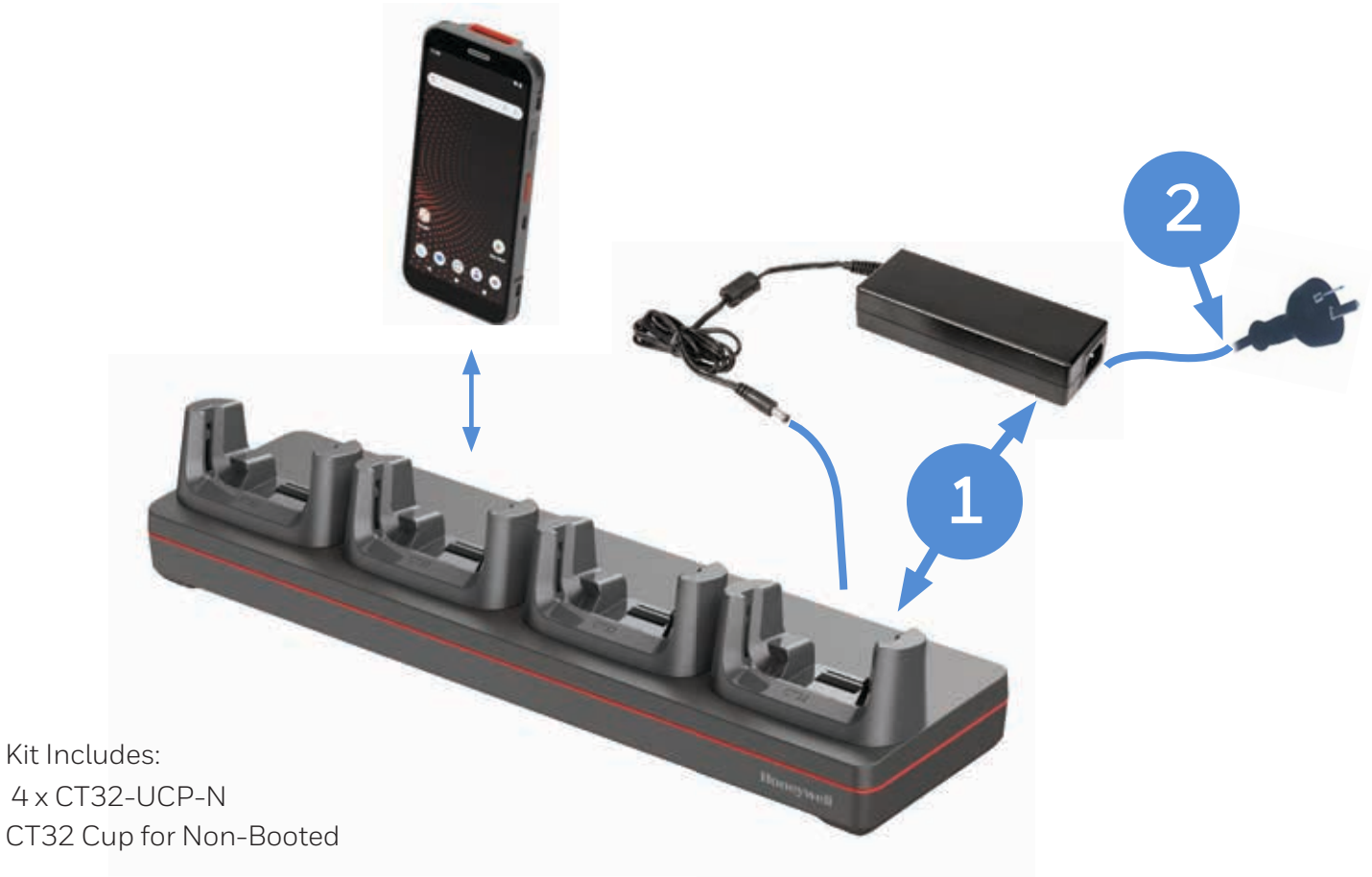

Kit Includes:
4 x CT32-UCP-N
CT32 Cup for Non-Booted

	PART NUMBER	DESCRIPTION
1	CT32-CB-UVN-0	Non-Booted Chargebase - Kit includes Dock and Power Supply
OR	CT32-NB-UVN-0	Non-Booted Netbase - For Ethernet comms, Kit includes Dock and Power Supply
2	**	IEC C13 AC Power Cord – See Page 30 for Country Specific Power Cords

Option 2 – Booted Quad Charger with Universal Cup

Chargebase – Quad Dock Charge Only
Netbase – Quad Dock with Ethernet
Compatible with CT32-PB-STD Protective Boot

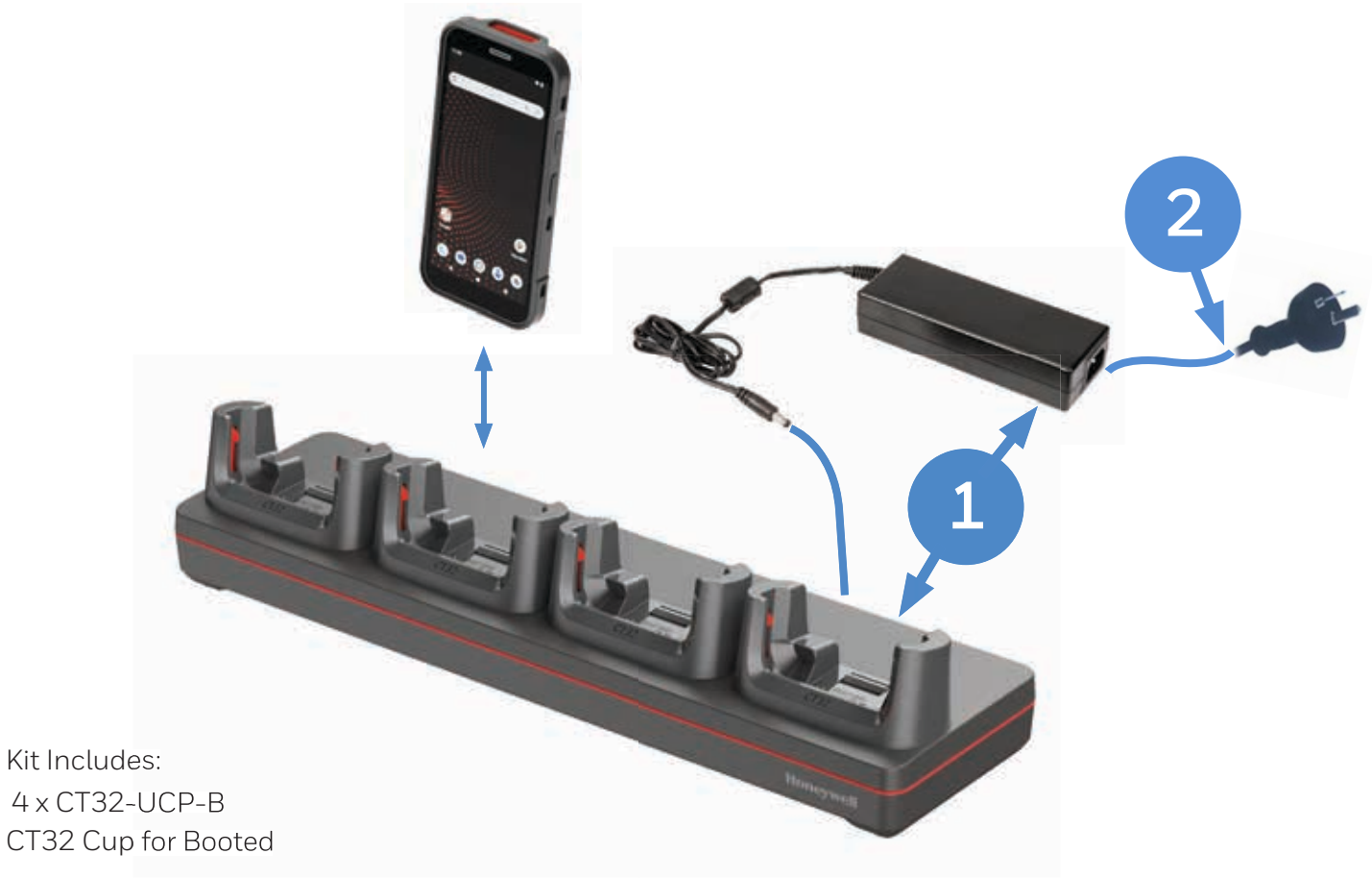

Kit Includes:
4 x CT32-UCP-B
CT32 Cup for Booted

	PART NUMBER	DESCRIPTION
1	CT32-CB-UVB-0	Booted Chargebase - Kit includes Dock and Power Supply
OR	CT32-NB-UVB-0	Booted Netbase - For Ethernet comms, Kit includes Dock and Power Supply
2	**	IEC C13 AC Power Cord – See Page 30 for Country Specific Power Cords

CT32 CHARGING AND COMMUNICATION

Option 3 – Quad Battery Charger

Charge up to 4 batteries simultaneously

Supports Batteries: 50172021-001 - Battery, Standard, ScanPal EDA52 (4500mAh)
50183310-001 - Battery, Standard, ScanPal EDA52 (4500mAh)
3016-3479-001 - Battery, Extended, ScanPal EDA52 (6100mAh)

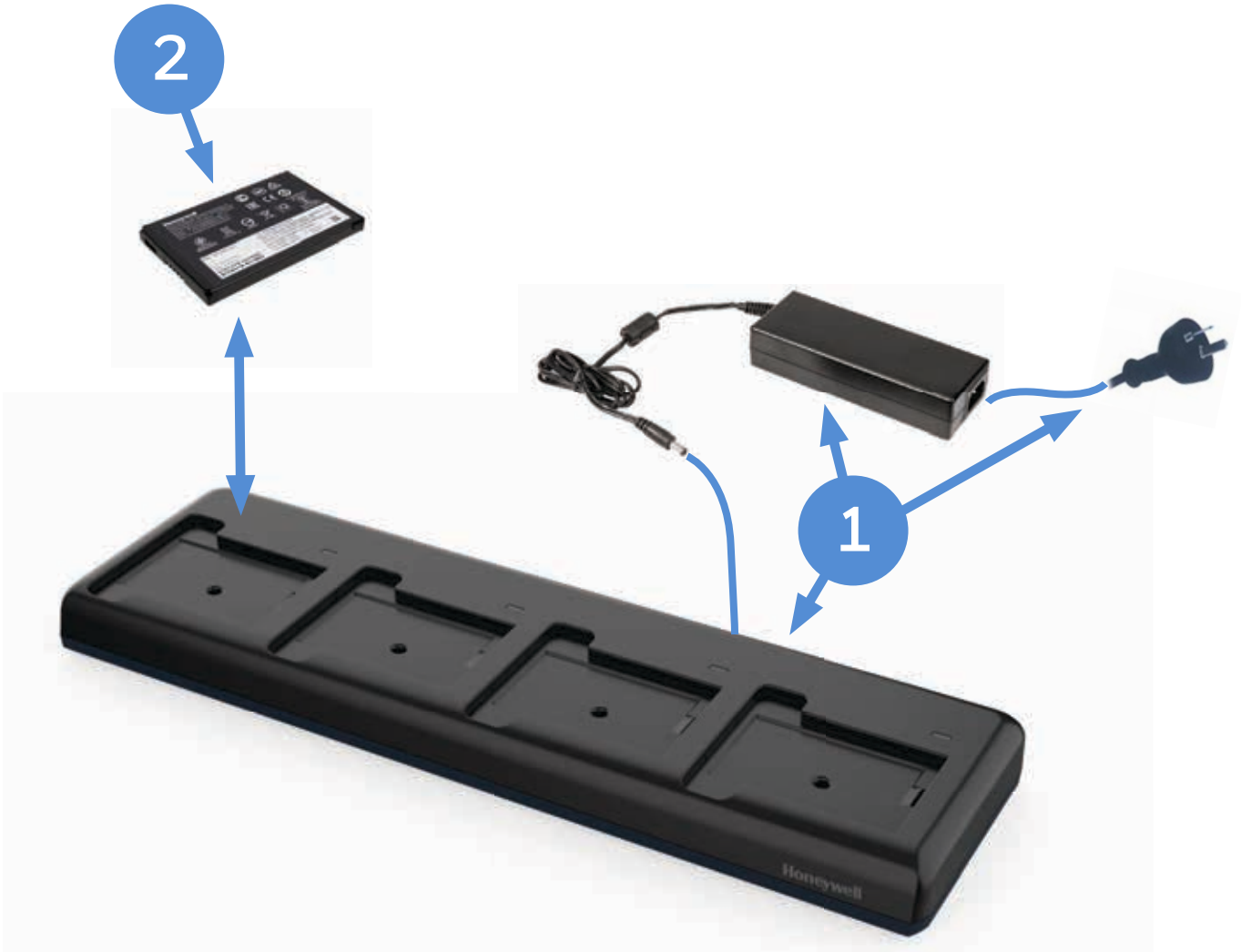

	PART NUMBER	DESCRIPTION
1	EDA52-QBC-1	Quad Battery Charger - Kit includes Dock, Power Supply and North America Power Cord
OR	EDA52-QBC-2	Quad Battery Charger - Kit includes Dock, Power Supply and EU Power Cord
OR	EDA52-QBC-3	Quad Battery Charger - Kit includes Dock, Power Supply and United Kingdom Power Cord
OR	EDA52-QBC-5	Quad Battery Charger - Kit includes Dock, Power Supply and Australia Power Cord
2	50172021-001	EDA52 Battery (3.8V, 4,500mAh)

CT32 CHARGING AND COMMUNICATION

Rack / Wall Mount Bracket

The Rack/Wall Mount Bracket has been optimized to work on a standard 19-inch (48cm) rack, as well as mounting directly onto a wall. Compatible with all 4-bay chargers.

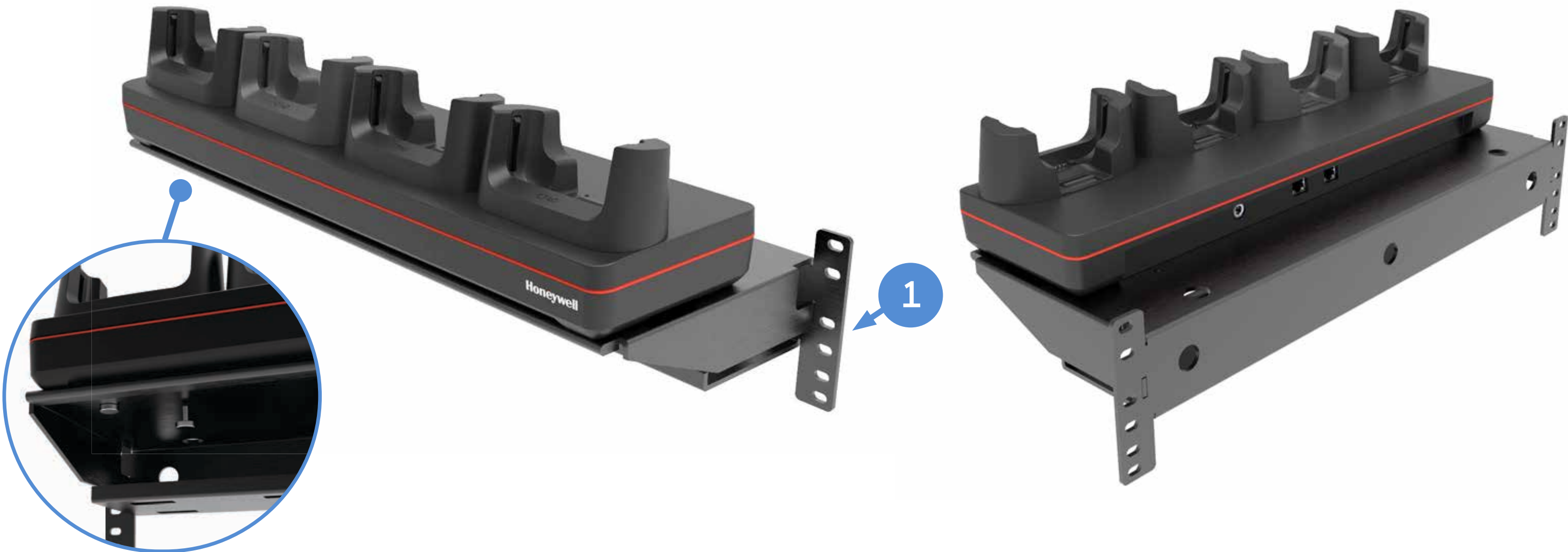

Thumb Screws View



Front View



Rear View



Power Supply Shelf View



Bottom View

	PART NUMBER	DESCRIPTION
1	CB-BK-01	4 Bay Charger Bracket, Rack / Wall Mount (includes 4 x 50180100-001 Thumb Screws M3.5x10 to securely attach the 4-bay dock to the bracket)

CT32 BATTERY

Spare Battery Options



	PART NUMBER	REGION	DESCRIPTION
1	50172021-001	REST OF WORLD	Standard battery pack for EDA52 / EDA56 WI-FI 6 / EDA57 / CT32 (Li-ion, 3.8V, 4500 mAh) (included in CT32 Global kit CT32-xxx-xxSxxxG)
OR	50183310-001	NORTH AMERICA	Standard Battery pack for ScanPal EDA52 / EDA56 WI-FI 6 / EDA57 / CT32 US (Li-ion, 3.8 V, 4500 mAh) (included in CT32 US kit CT32-xxx-xxSxxxU)
2	3016-3479-001	REST OF WORLD	Extended battery pack for CT32 (Li-ion, 3.8V, 6100 mAh) (included in CT32 Global kit CT32-xxx-xxExxxG)

CT32 RFID

IH45 RFID Reader with CT32 Non-Booted

Connect the IH45 to the CT32 via Bluetooth or USB.
IH45 has a user accessible replaceable battery.
Not Compatible with CT32-PB-STD Protective Boot
Compatible with CT32 Standard and Extended battery



IH45 Front View



IH45 Rear View



IH45 Top View

	PART NUMBER	REGION	DESCRIPTION
1	IH45-0-N001S00UK	FCC / ANZ	IH45 High-Performance UHF RFID tag reader, US Frequency Range of RFID output (902-928MHz), Includes Battery
OR	IH45-0-N001S000K	ETSI	IH45 High-Performance UHF RFID tag reader, EU Frequency Range of RFID output (865-868 MHz), Includes Battery
2	IH45-BK-32S		IH45 bracket for non-booted CT32 (with standard and extended battery). Not compatible with protective boot. 4 screws are shipped with bracket as a kit.
3	50155100-001		IH45, IH40 and IH25 Wrist Strap

Honeywell Repair Services

SVCIH45-SG3N

IH45, Edge Service, Gold Maintenance Contract, 3 Year, New Contract

CT32 RFID CHARGING

Option 1 - IH45 Non-Booted Quad Charger

IH45 shares the same chargers as CT40/ CT45.



	PART NUMBER	DESCRIPTION
1	CT40-CB-UVN-0	Non-Booted Chargebase - Kit includes Dock and Power Supply
OR	CT40-NB-UVN-0	Non-Booted Netbase - For Ethernet comms, Kit includes Dock and Power Supply
2	**	IEC C13 AC Power Cord – See Page 30 for Country Specific Power Cords

Option 2 - IH45 Booted Quad Charger

IH45 shares the same chargers as CT40/ CT45.

When using CT40 Booted chargers, the adapter sleeve is required to fit the IH45.

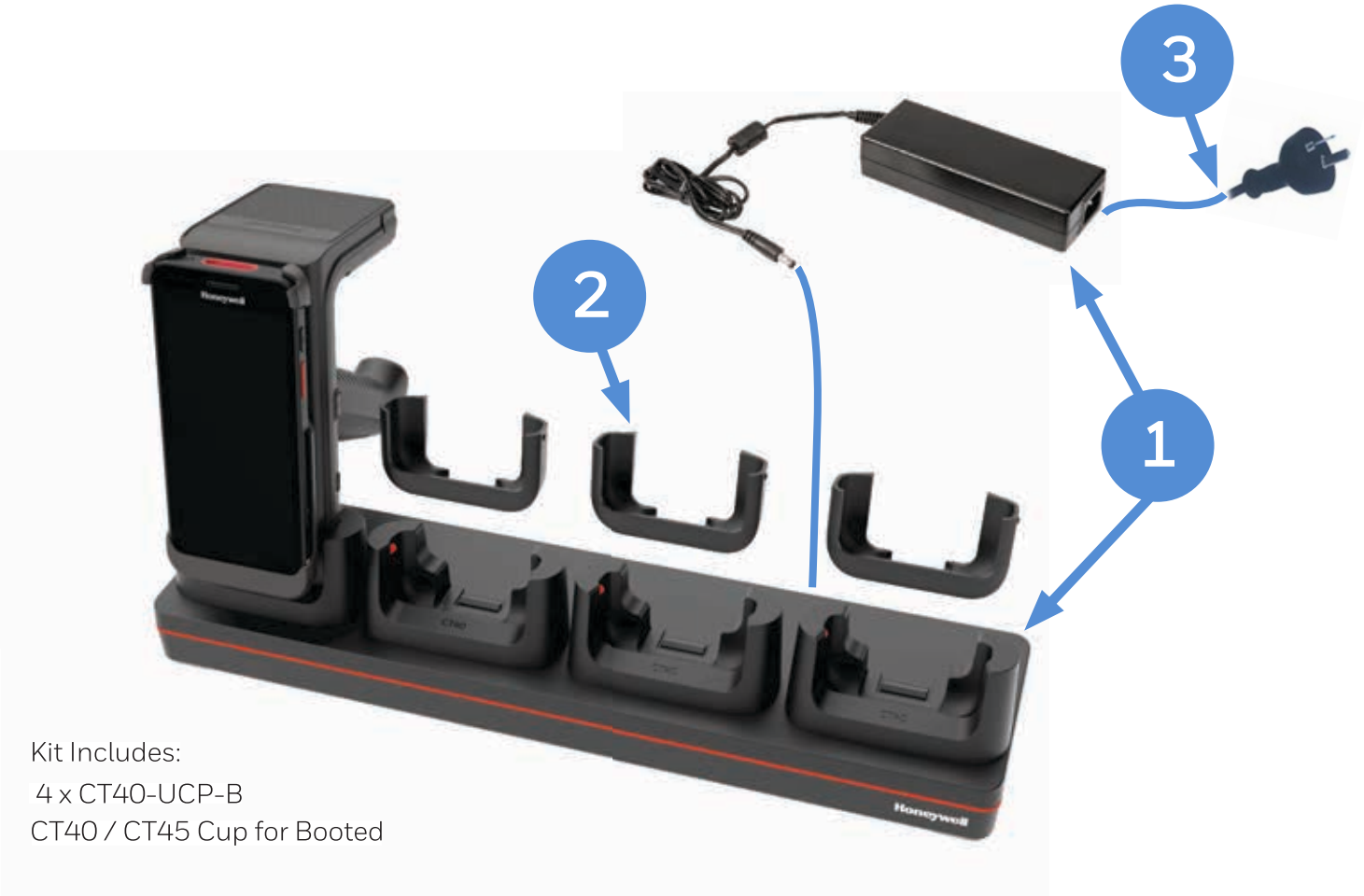

	PART NUMBER	DESCRIPTION
1	CT40-CB-UVB-0	Booted Chargebase - Kit includes Dock and Power Supply
OR	CT40-NB-UVB-0	Booted Netbase - For Ethernet comms, Kit includes Dock and Power Supply
2	IH40-ADP-SLV	IH40 Adapter Sleeve for Booted CT40 cup (CT40-UCP-B) - Order 4 adapters per Charge Base
3	**	IEC C13 AC Power Cord – See Page 30 for Country Specific Power Cords

CT32 RFID CHARGING

Option 3 – IH45 Quad Battery Charger

IH45 shares the same chargers as EDA50/ EDA51 battery charger.

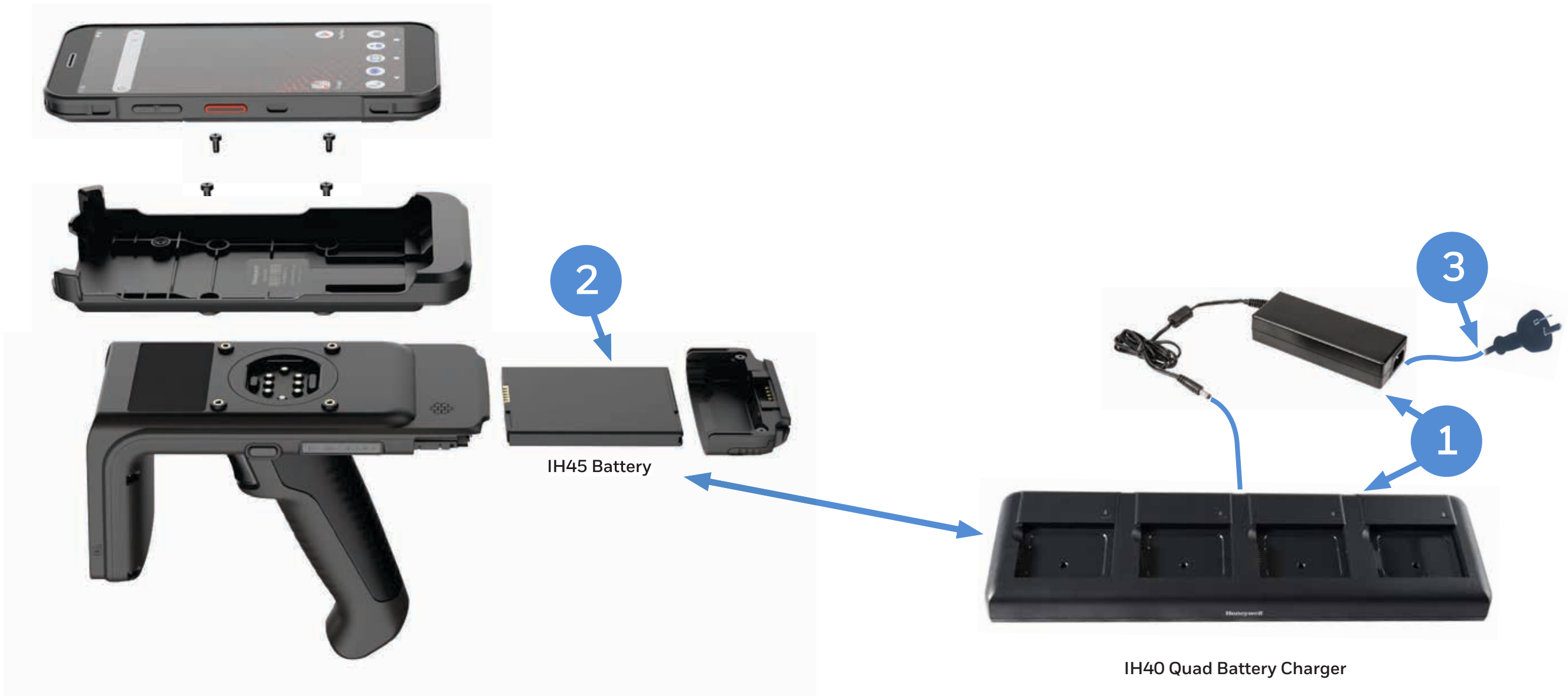

	PART NUMBER	DESCRIPTION
1	EDA50-QBC-0	Kit IH25/IH40/EDA50/EDA70/EDA71 Quad Battery Charger. Kit includes Dock, Power Supply, No Power Cord.
2	50129589-001	Accessory, Battery (3.8V, 4,000mAh),EDA50/51/70/71
3	**	IEC C13 AC Power Cord – See Page 30 for Country Specific Power Cords

CT32 HEADSET

USB-C CT32 Push To Talk (PTT) Headset

USB-C audio PTT and VoIP ready to support In-Store Communication with leading 3rd party applications.
Compatible with CT32-PB-STD or CT32-PB-GRY Protective Boot

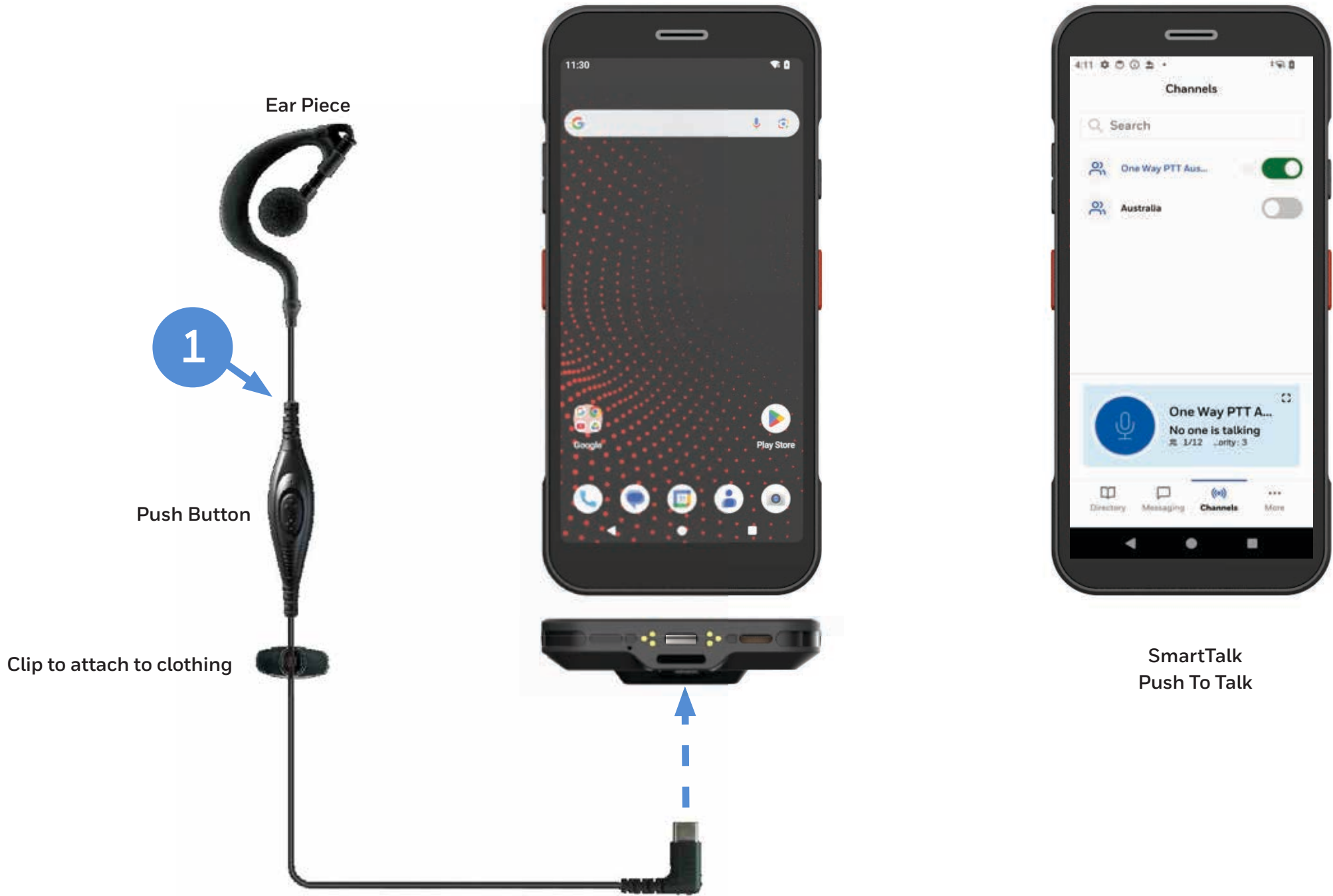

SmartTalk
Push To Talk

PART NUMBER	DESCRIPTION
1 MBL-HDST-USBC	Headset with PTT, USB C

MISCELLANEOUS

Optional Parts



PART NUMBER	DESCRIPTION
EDA52-HS-10PK	EDA52/CT32 hand strap, 10 pieces



PART NUMBER	DESCRIPTION
CT32-SP-10PK	CT32 screen protector, 10 pieces per pack.



PART NUMBER	DESCRIPTION
CT45-HST-CP	CT3x/CT4x/CT6x/EDA5x padded holster with hook and loop front flap, bottom grommet, stylus holder and metal slide clip. (Holster is also compatible with Protective Boot on CT3x units)



PART NUMBER	DESCRIPTION
CT32-UCP-N	CT32 USB-C Plug. Recommended for CT32-xxx-xxxxxHx 5 pieces per pack.



PART NUMBER	DESCRIPTION
CT32-UCP-B	CT4x/CT60/CT60XP/EDA5x padded holster with hook and loop front flap, bottom grommet, stylus holder and metal slide clip. (Holster is also compatible with Protective Boot on CT4x units)



PART NUMBER	DESCRIPTION
825-238-001	CT40/CT50/CT60/CT60 XP Holster

MISCELLANEOUS

Optional Parts

Replacement Power Supplies.



IEC C14



IEC C14

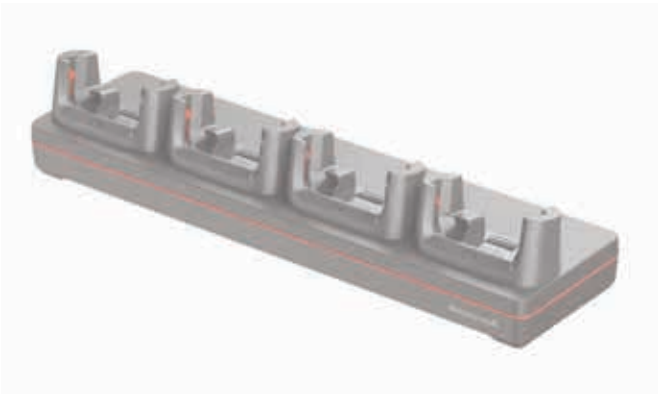

PART NUMBER	DESCRIPTION
50121666-001	Power Adapter,12V 3A, No Power Cord, Compatible with CT40 Homebase / eHomebase / Quad Battery Charger (Requires IEC C13 AC Power Cord)

PART NUMBER	DESCRIPTION
50121667-001	Power Adapter,12V 7A, No Power Cord, CT40 Quad Chargebase/ Quad Netbase (Requires IEC C13 AC Power Cord)

MISCELLANEOUS

Micro-SD Cards

Honeywell Recommended – ATP Industrial Grade Micro SD Cards

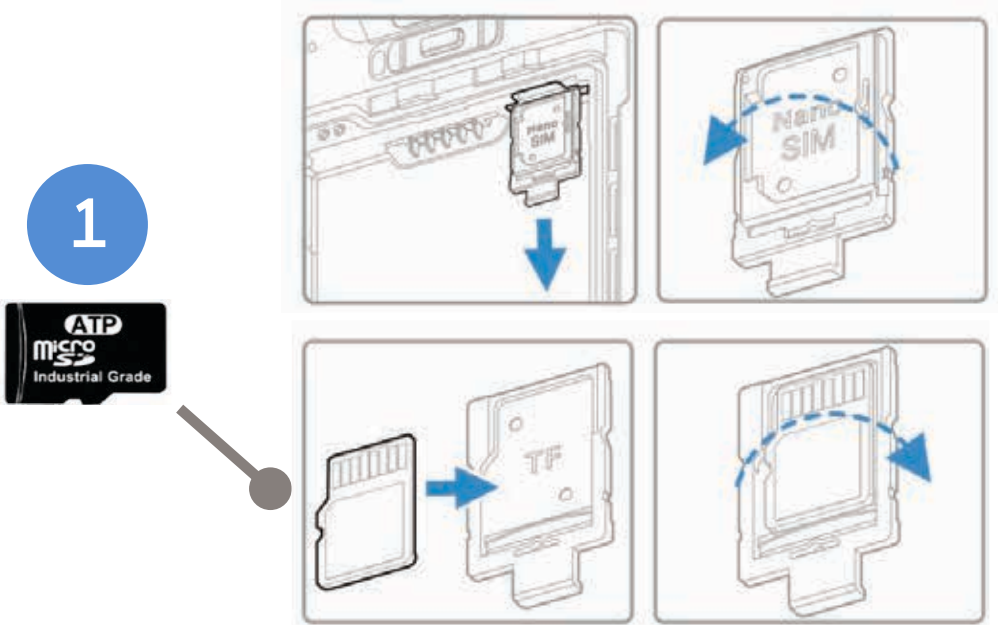

Why ATP Industrial Grade SD?

ATP's SIP (System-In-Packaging) manufacturing process encapsulates all exposed components and points of failure to ensure the products are fully waterproof, shockproof, and ESD (Electro-Static Discharge) proof. ATP Industrial Grade SD/SDHC Cards can withstand at least an operating/storage temperature range of at least -40 to 85 degrees Celsius. In addition to this temperature range, the cards are completely waterproof, dustproof, and ESD (Electro-Static Discharge) proof. All ATP Industrial Grade SD/SDHC cards are produced under a stringent RoHs and Green Package compliant manufacturing process to guarantee a consistent high level of build quality and performance. ATP Industrial SD cards deliver outstanding performance with read speed (seq) up to 18MB/sec and write speed (seq) up to 16MB/sec. All ATP Industrial Grade CF, SD, USB drives, and SSDs are constructed using best-in-class SLC(Single-Level Cell) components with enhanced Error Correction Code(ECC) functions and wear levelling algorithms. This results in MTBF ratings over 2 million hours and the highest write cycle lifetimes in the industry.

	PART NUMBER	DESCRIPTION
1	856-065-004	MICRO-SD CARD, 1GB , AFIGUDI, ROHS
OR	856-065-005	MICRO-SD CARD, 2GB , AFIGUDI, ROHS
OR	856-065-006	MICRO-SD CARD, 4GB , AFIGUDI, ROHS
OR	856-065-007	MICRO-SD CARD, 8GB , AFIGUDI, ROHS

AC Cords

Regional Power Cords





























AC Power - C13 Type Connector

PART NUMBER	TYPE	DESCRIPTION
50117501-001	C13	POWER CORD AUSTRALIA 2500MM,SLED CB
321-501-002	C13	AC Power Cord, Denmark RoHS
77900508E	C13	Cable: power cord, straight, Power cord, Europe EU, IEC320-C13, 2.5 m (8.2 ft)
321-502-002	C13	AC Power Cord, India/South Africa RoHS
321-500-002	C13	AC Power Cord, Japan RoHS
9000093CABLE	C13	AC POWER CABLE, C14 TYPE, SWITZERLAND 3-PIN
77900507E	C13	Cable: power cord, straight - Power cord, UK, IEC320-C13, 2.5 m (8.2 ft)
130063	C13	AC Power Cord, US RoHS





















APPENDIX

EDA52 vs CT32 Chargers

ACCESSORIES								
Category	Description	 EDA52 2-Pin	 EDA52 6-Pin	 CT32	Is the CT32 part the same as EDA52?	Is the EDA52 part compatible with CT32?	Customer Installable	Notes
Home Base	Non-Booted Single Charge Base	 EDA50-HB-R EDA52-ADC (Adapter)	 EDA50-HB-R EDA52-ADC (Adapter)	 CT32-SC-UVN-0 (Non-Booted)	No	No	Yes	
	Booted Single Charge Base	Not supported	Not supported	 CT32-SC-UVB-0 (Booted)	No	No	Yes	
	Non-Booted Home Base	 EDA52-HB-x	 EDA52-HB-x	 CT32-HB-UVN-0 (Non-Booted)	No	No	Yes	
	Booted Home Base	Not supported	Not supported	 CT32-HB-UVB-0 (Booted)	No	No	Yes	
	Non-Booted eHome Base (Ethernet)	Not supported	 EDA52-EB-UN-0 (Non-Booted)	 CT32-EB-UVN-0 (Non-Booted)	No	Yes, except Universal Cup needs to be changed.	Yes	New CT32 Non-Booted cup CT32-UCP-N EDA52-EB-UN-0 - Battery charger slot is not compatible with CT32 battery
	Booted eHome Base (Ethernet)	Not supported	Not supported	 CT32-EB-UVB-0 (Booted)	No	No	Yes	
Display Base	Non-Booted Display Base	Not supported	 EDA52-DB-UVN-0 (Non-Booted)	 CT32-DB-UVN-0 (Non-Booted)	No	Yes, except Universal Cup needs to be changed.	Yes	New CT32 Non-Booted cup CT32-UCP-N
	Booted Display Base	Not supported	Not supported	 CT32-DB-UVB-0 (Booted)	No	No	Yes	
Charge Base	Non-Booted Charge Base	 EDA52-CB-x	 EDA52-CB-x	 CT32-CB-UVN-0 (Non-Booted)	No	No	Yes	
	Booted Charge Base	Not supported	Not supported	 CT32-CB-UVB-0 (Booted)	No	No	Yes	
	Non-Booted Net Base (Ethernet)	Not supported	 EDA52-NB-UVN-0 (Non-Booted)	 CT32-NB-UVN-0 (Non-Booted)	No	Yes, except Universal Cup needs to be changed.	Yes	New CT32 Non-Booted cup CT32-UCP-N
	Booted Net Base (Ethernet)	Not supported	Not supported	 CT32-NB-UVB-0 (Booted)	No	No	Yes	
Battery Charger	Quad Battery	 EDA52-QBC-x	 EDA52-QBC-x	 EDA52-QBC-x	Yes	Yes	Yes	

APPENDIX

EDA52 vs CT32 Accessories

ACCESSORIES								
Category	Description	 EDA52 2-Pin	 EDA52 6-Pin	 CT32	Is the CT32 part the same as EDA52?	Is the EDA52 part compatible with CT32?	Customer Installable	Notes
Cups	Non-Booted Universal Cup	Not supported	 EDA52-UCP-N (Non-Booted)	 CT32-UCP-N (Non-Booted)	No	No	Yes	
	Booted Universal Cup	Not supported	Not supported	 CT32-UCP-B (Booted)	No	No	Yes	
Scan Handles	Non-Booted Scan Handle	 EDA52-SH-R	 EDA52-SH-R	 CT32-SH-UVN	No	No	Yes	
	Booted Scan Handle	Not supported	Not supported	Not supported	No	No	Yes	
Batteries	Standard Battery	 50172021-001 ROW (4500mAh) 50183310-001 USA (4500mAh)	 50172021-001 ROW (4500mAh) 50183310-001 USA (4500mAh)	 50172021-001 ROW (4500mAh) 50183310-001 USA (4500mAh)	Yes	Yes	Yes	
	Extended Battery	Not supported	Not supported	 3016-3479-001 (6100mAh)	No	No	Yes	
Hand strap	Hand strap	 EDA52-HS-10PK	 EDA52-HS-10PK	 EDA52-HS-10PK	Yes	Yes	Yes	
RFID	RFID Adapter Plate (IH40 / IH45)	 IH25-BR-5	 IH25-BR-5	 IH45-BK-32S	No	No	Yes	
Screen Protector	Screen Protector	 EDA52-SP-10PK	 EDA52-SP-10PK	 CT32-SP-10PK	No	No	Yes	
Protective Boot	Protective Boot	 EDA52-RB-0	 EDA52-RB-0	 CT32-PB-STD	No	No	Yes	

MISCELLANEOUS

Disclaimer

Honeywell International Inc. (“HII”) reserves the right to make changes in specification and other information contained in this document without prior notice, and the reader should in all cases consult HII to determine whether any such changes have been made. The information in this publication does not represent a commitment on the part of HII.

HII shall not be liable for technical or editorial errors or omissions contained herein; nor for incidental or consequential damages resulting the furnishing, performance, or use of this material.

This document contains proprietary information that is protected by copyright. All rights are reserved. No part of this document may be photocopied, reproduced, or translated into another language with-out prior written consent of HII.

Web Address: automation.honeywell.com

The Bluetooth trademarks are owned by Bluetooth SIG, Inc., U.S.A and licensed to Honeywell.

Thor and Mobility Edge are trademarks or registered trademarks of Honeywell International Inc. in the United States and/or other countries.

Android is a trademark or registered trademark of Google Inc. in the United States and/or other countries. Windows is a trademark or registered trademark of Microsoft Corporation.

Qualcomm and Snapdragon are trademarks or registered trademarks of Qualcomm Incorporated in the United States and/or other countries.

Other product names mentioned in the manual may be trademarks of registered trademarks of their respective companies and are the property of their respective owners.

All rights reserved.

For more information
automation.honeywell.com

Honeywell Industrial Automation
855 S Mint St
Charlotte, NC 28202
800-582-4263
www.honeywell.com